

## Florida Shorebird Database Web Browser Compatibility

### Recommended Web Browsers:

- Chrome
- Firefox

If you use Internet Explorer, be sure 'Compatibility View' is turned off

- Correct Setup for Internet Explorer:
  - Open [www.FLShorebirdDatabase.org](http://www.FLShorebirdDatabase.org) in Internet Explorer and click on the Tools menu
  - Your browser is set up correctly if the 'Compatibility View' and 'Compatibility View Settings' options are enabled (the text appears black instead of light gray) and unchecked.

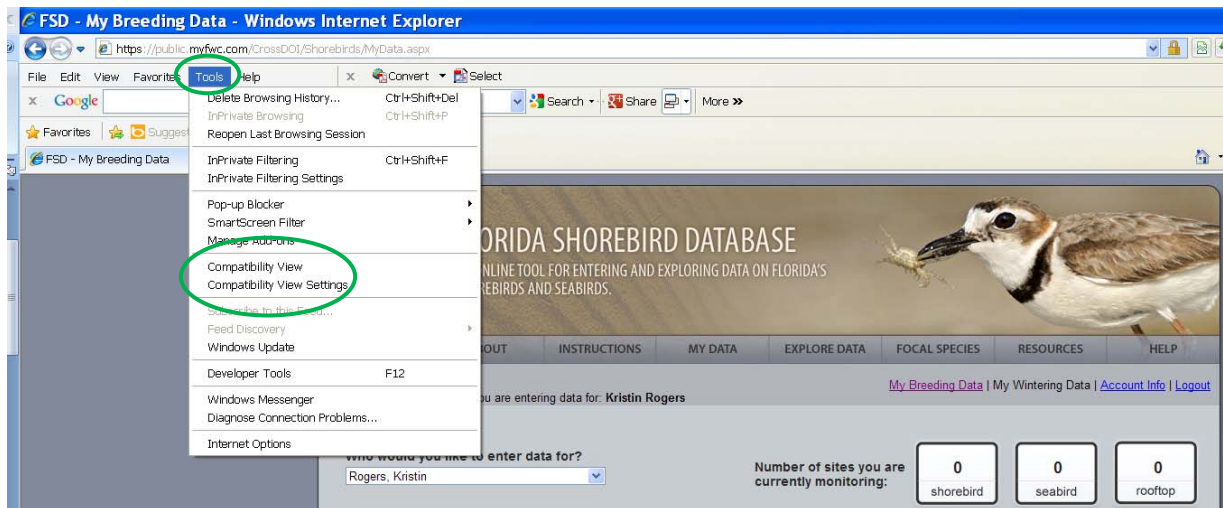

- If 'Compatibility View' is checked:
  - Click 'Compatibility View' to uncheck it.
  - You should now be set up correctly.

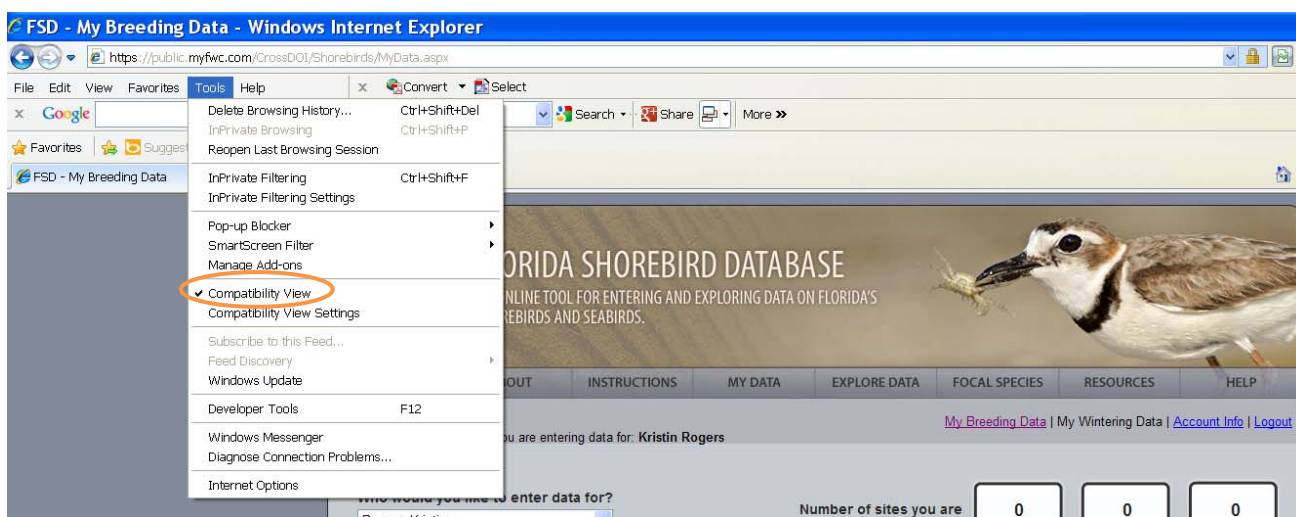

- If 'Compatibility View' is unchecked but disabled (gray text): Click on 'Compatibility View Settings' (first image below)
  - Uncheck the box at the bottom of the Compatibility View Settings popup window that says 'Display all websites in Compatibility View,' then click Close (second image below).

- You should now be set up correctly.

